

2020/21 STATE CHAMPIONSHIPS – Team Manager Bio-Zone briefing

Monday 15th February, 7pm



SURF LIFE SAVING
NEW SOUTH WALES



What are the key changes/overview



- SLSNSW engaged a consultant in June 2020
- SLSNSW working session in August
- Maximum of 3,000 attendance at any one location
- COVID Marshals for each team
- Creation of Bio-zones
- Service NSW Check-in
- Ticketing
- Wrist band access

Additional Event Resources

- Event Bio-security Safety Officer
(Member of the Event Safety Committee)
- Event COVID Marshals (each with a PD for the role and a copy of the COVID Plan)
- COVID Marshal requirement for each Team and each bio-zone (PD issued to all entered clubs and nominated people for this role)
- COVID Plan per bio-zone
- Pre-screening

Can't stay
1.5m apart?
Wear a face mask.



> HELP US STAY COVID SAFE

For the latest information about COVID-19 visit [nsw.gov.au](https://www.nsw.gov.au)

Questions

- What if my club does not have competitors entered in a bio-zone do I still need to nominate a COVID Marshal?
- Can another role double up as a Club COVID Marshal?
- How do I register to be a Club COVID Marshal?

Revised Program



	Thursday		Friday		Saturday		Sunday	
	Water Swansea	Beach Redhead	Water Swansea	Beach Redhead	Water Swansea	Beach Redhead	Water Swansea	Beach Redhead
W/end 1 25/02 - 28/02	4 Water Areas - U9 / U10 / U11	2 Areas - U9 / U10 / U11	4 Water Areas - U9 / U10 / U11	2 Areas - U9 / U10 / U11	4 Water Areas - U12 / U13 / U14	2 Areas - U12 / U13 / U14 and Junior RnR (up to U15)	4 Water Areas - U12 / U13/ U14	2 Areas - U12 / U13 / U14
W/end 2 05/03 - 07/03			U15 / U17 / U19 / Open		U15 / U17 / U19 / Open	Open Beach and Opens RnR (U15 and above)	U15 / U17 / U19 / Open	
W/end 3 12/03 - 14/03				Champion Lifesaver	Masters	Patrol Comp	Masters	First Aid
W/end 4 18/03 - 21/03			Masters Boats		Surf Boats		Surf Boats	

Bio-Zones

AGE

U9-U11
Water

U12-U14
Water

U9-U11
Beach

U12-U14
Beach

U15 - Open

U15-
Open
Water

U15-
Open
Beach

Masters

Masters
and
Lifesaving

Surf Boats

Surf
Boats

March Past

March
Past

*Can only attend 1 of
these bio-zones*

Bio-zones



Bio-zone #1:	U9-U11 Beach	Redhead	
Bio-zone #2:	U9-U11 Water	Swansea Belmont	<i>ticketed</i>
Bio-zone #3:	U12-U14 Beach	Redhead	
Bio-zone #4:	U12-U14 Water	Swansea Belmont	<i>ticketed</i>
Bio-zone #5:	Open Water	Swansea Belmont	<i>ticketed</i>
Bio-zone #6:	Open Beach	Redhead	
Bio-zone #7:	Masters & Lifesaving	Swansea Belmont	
Bio-zone #8:	Surf Boats	Swansea Belmont	
Bio-zone #9:	March Past	Narrabeen Beach (TBC)	

Bio-Zone Questions



Why do you have to choose only 1 age bio-zone to attend?

What happens to parents who have children across more than one bio-zone?

Can competitors do beach and water to make up a team – especially the smaller clubs?

What about coaches who coach competitors across more than one bio-zone?

What about provision of official's and water safety across bio-zones?

Why can't Masters compete in Open events?

If I produce a negative COVID test, why can't I cross bio-zones?

Event Check-in



- The NSW Government strongly advises events to use the Service NSW App to check-in <https://youtu.be/s-uhdUfWXMo>
- ALL ATTENDEES are required to check in each day of competition
- Please promote this to all members to ensure that they have the app and know how to use it
- Remind members to bring their mobile to the event.

Ticketing



- Attendance must not exceed 3,000 at each bio-zone
- Tickets will be allocated to all spectators (for bio-zones 2,4 & 5)
- No ticket = no entry
- Club allocation: 1 ticket per competitor and 50% of total for club distribution e.g. 10 competitors = 15 tickets (based on bio-zone entries)
- Competitors

Ticketing Questions



How and when will tickets be received?

Who requires a ticket? What about Competitors and Officials?

Do children U12 require a ticket?

Why are we ticketing events?

Will a ticket be required for each day of competition?

Are pass outs issued?

Wrist Bands



- Anyone within the competition area requires an event issued wrist band for each day
- Wrist bands will change in colour and cannot be used across bio-zones
- Wrist bands are essential to access the event. No wrist band, you will be asked to leave the area
- Police have been briefed and will be patrolling our competition areas

Wrist Band Questions



How do I get a wrist band?

What if my wrist band falls off?

Do I need a wrist band each day??

Pre-Screening



- Dedicated pre-screening areas have been created to enable all attendees to check-in and collect their wrist band each day.
- Allocated pre-screening for allocated age groups at each location.
- Rash vest Collection

Age Beach Championships At Redhead

Based on Current restrictions map is subject to
change
*Map not to scale

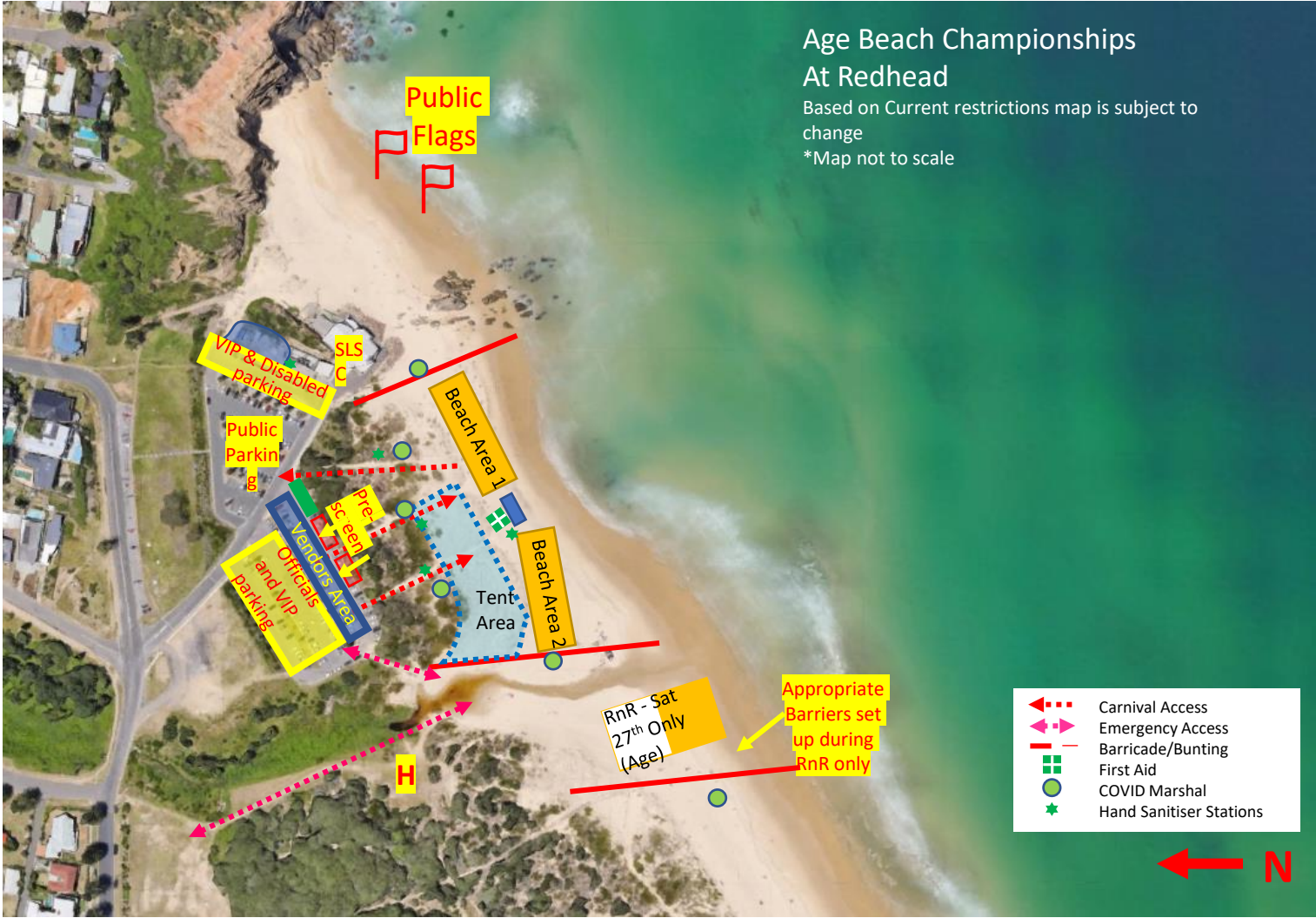

Age Water Championships – U9, U10, U11 Thursday and Friday at Swansea Belmont

Based on Current restrictions map is subject to change
*Map not to scale

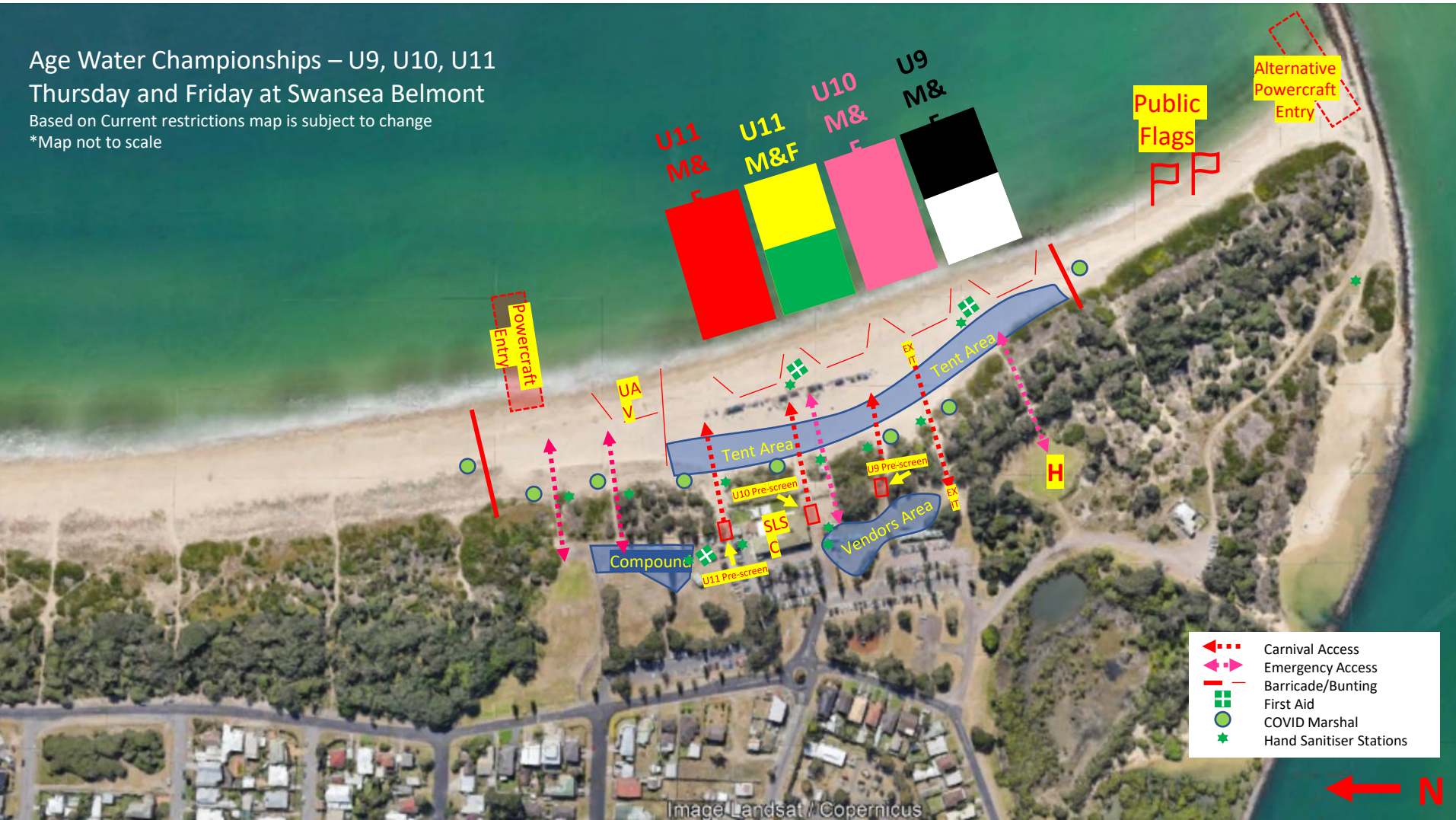

- Carnival Access
- Emergency Access
- Barricade/Bunting
- First Aid
- COVID Marshal
- Hand Sanitiser Stations

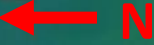

Age Water Championships – U12, U13, U14

Saturday and Sunday at Swansea Belmont

Based on Current restrictions map is subject to change

*Map not to scale

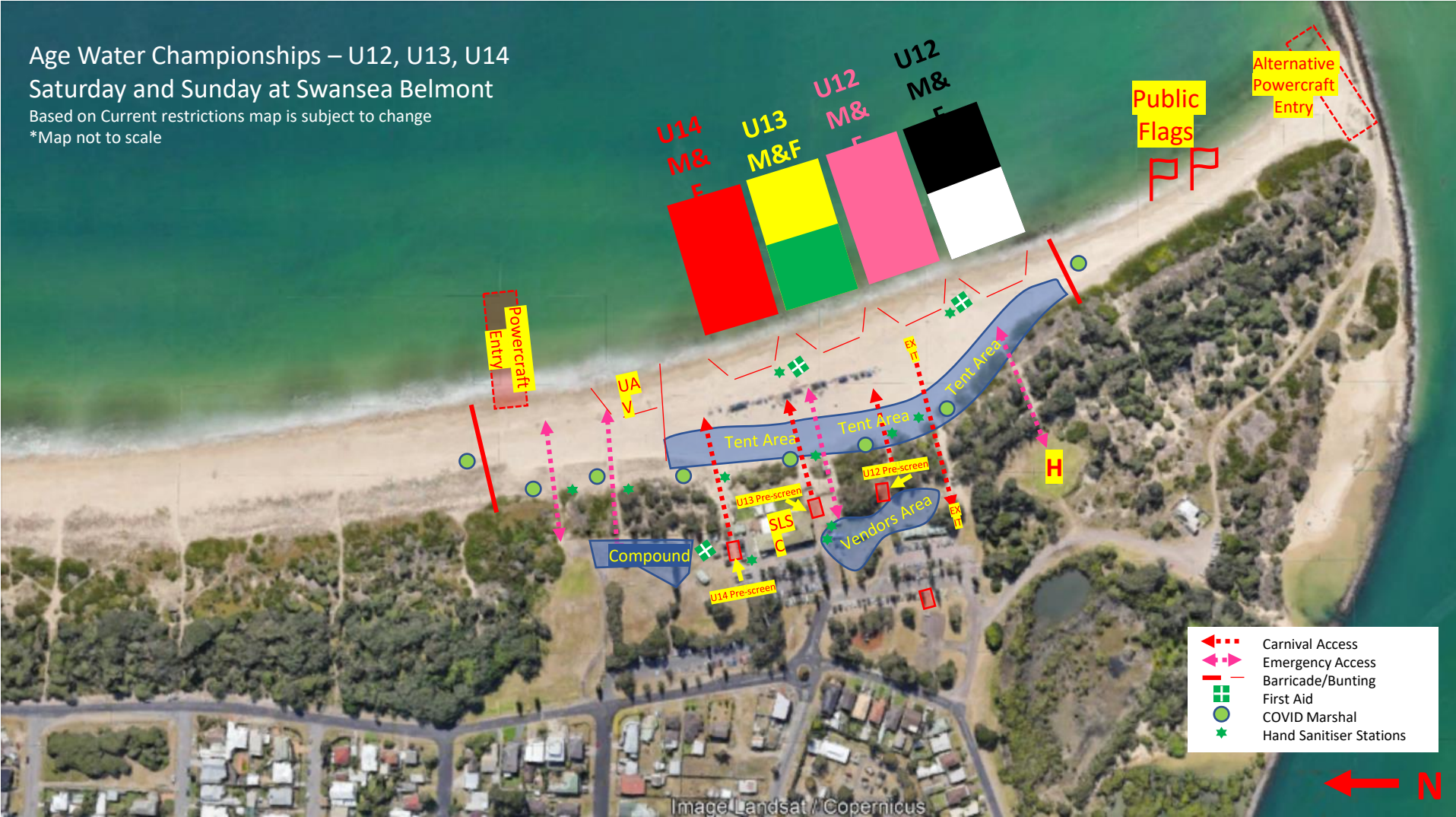

Tent Set-up



- Clubs are permitted to set-up tents the day before competition is scheduled to begin
- Any club activity held that day is the responsibility of the club running the activity and as such have a risk assessment undertaken and ample water safety for the number of participants
- Please be mindful of all COVID restrictions during this time.

Thank you

